Thanksgiving

by Phil Carver

Moderate swing (♩ = 112)

E F♯m11 F♯m A

mf

5

1. God be praised. It's a brand - new day.
2. Thanks for peo - ple with love for me,

A/B B sus4 B E F♯m11 F♯m

9

All my hope's push ing doubt a - way. Oh, I've got my pro - blems, but all
all my friends and my fa - mi - ly, 'cause I know they care when I'm lost

A A/B B sus4 B C♯m

Copyright © 1985 Philip H. Carver. All rights reserved.
For more information visit *www.justicepraise.net*.

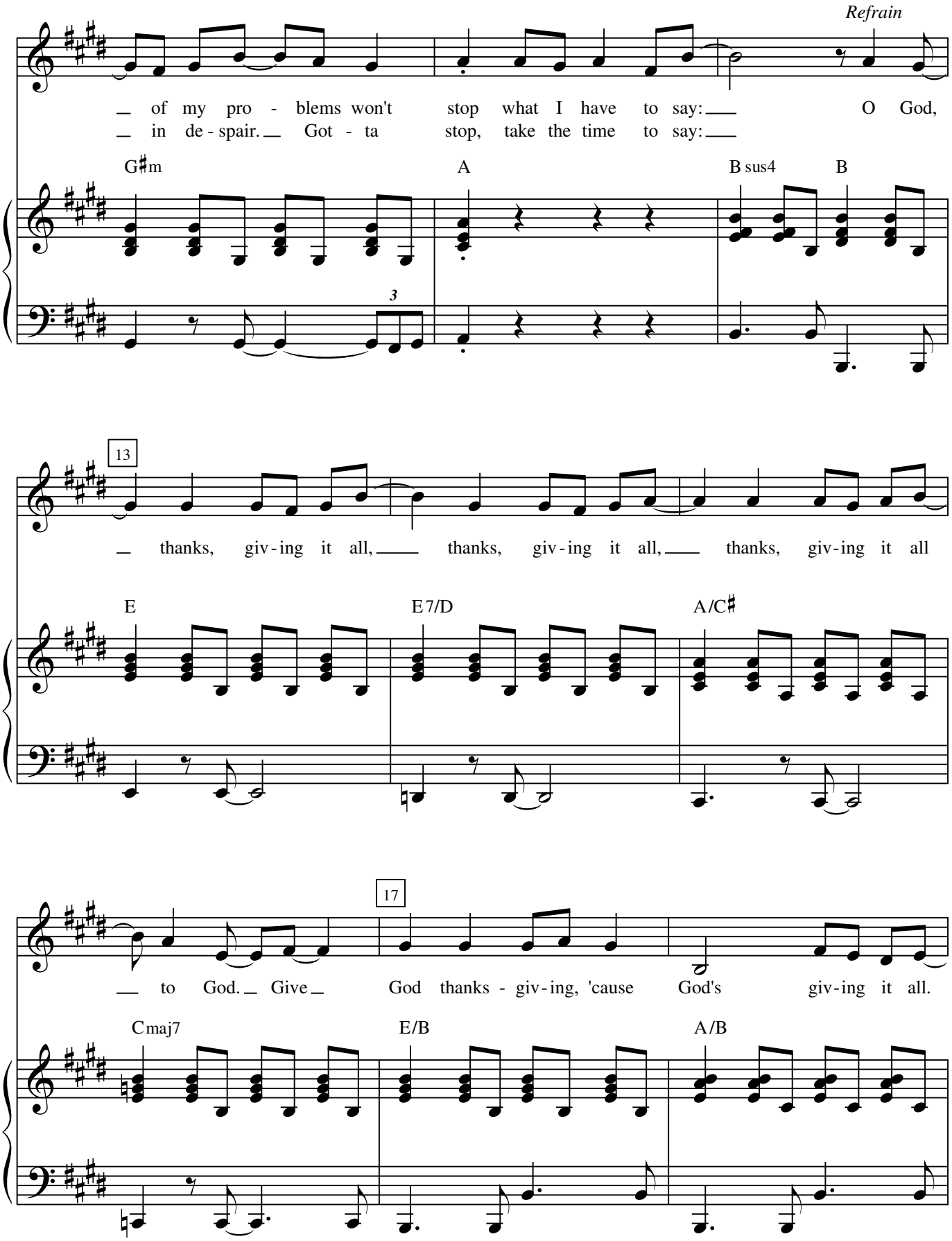
Refrain
of my pro - blems won't stop what I have to say: O God,
in de - spair. Got - ta stop, take the time to say:
G♯m
A
B sus4
B
3
13
thanks, giv - ing it all, thanks, giv - ing it all, thanks, giv - ing it all
E
E7/D
A/C♯
17
to God. Give God thanks - giv - ing, 'cause God's giv - ing it all.
Cmaj7
E/B
A/B

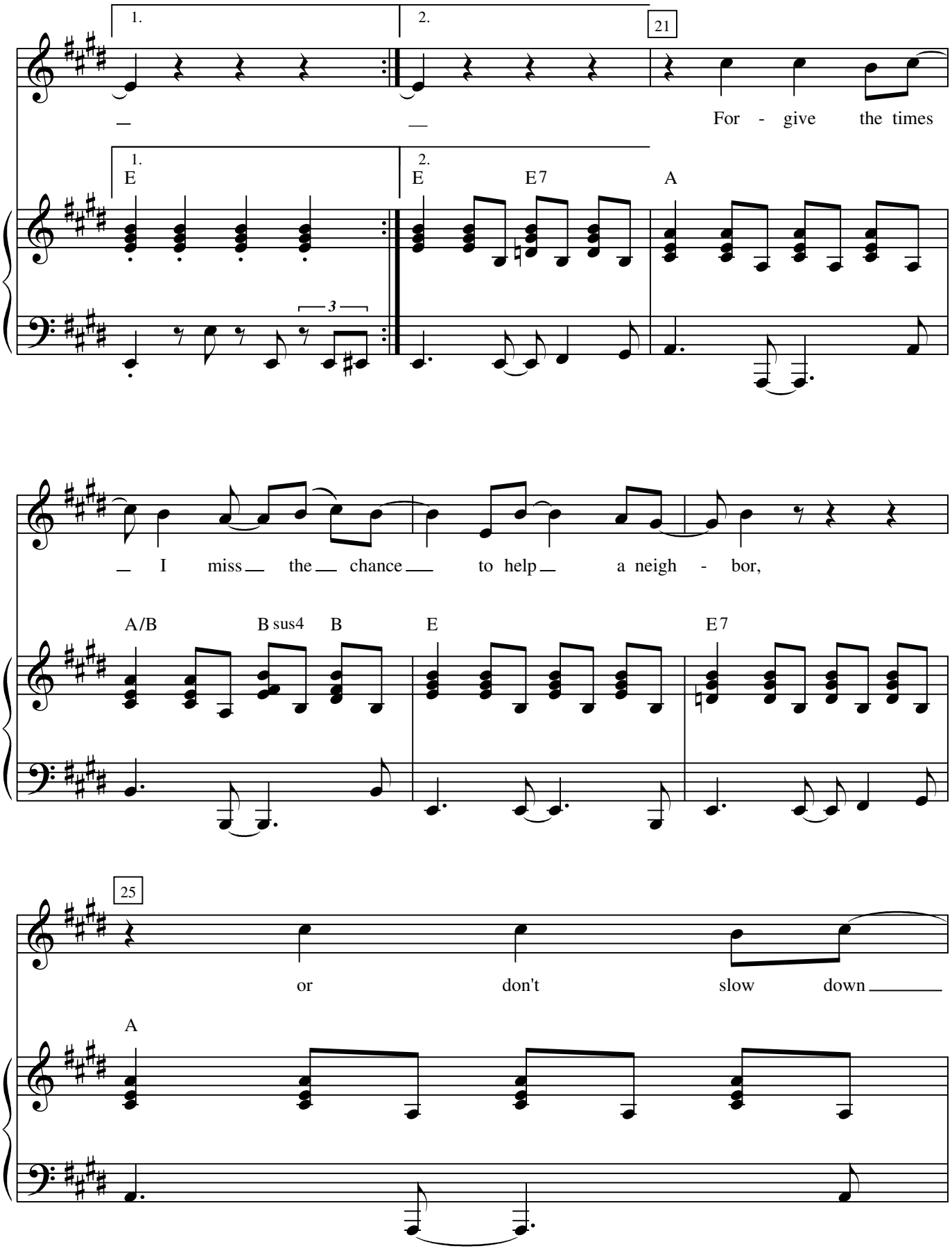
1.
2.
21
For - give the times
E
E
E7
A
I miss the chance to help a neigh - bor,
A/B
B sus4
B
E
E7
25
or don't slow down
A

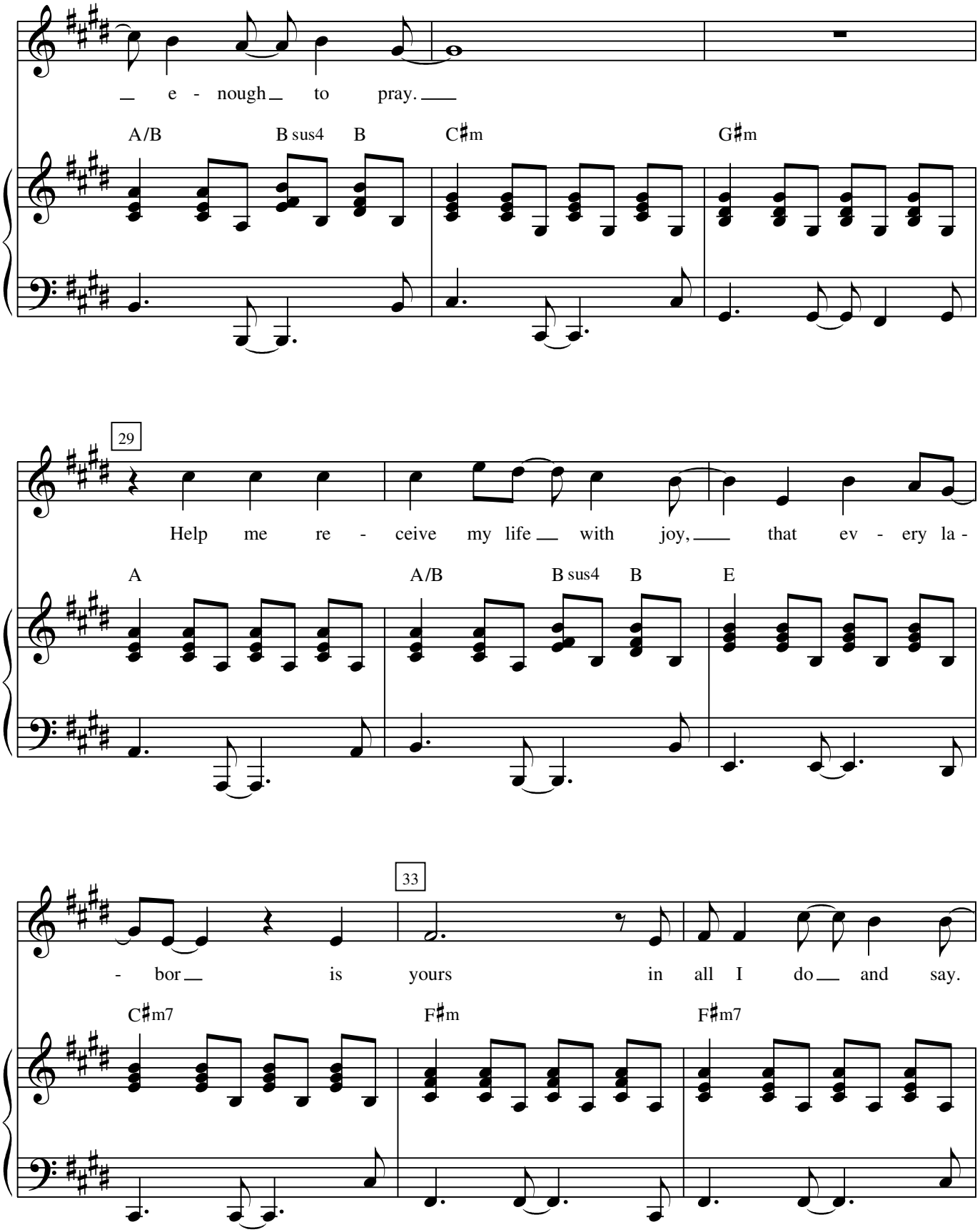
e - nough to pray.
A/B
B sus4
B
C♯m
G♯m
29
Help me re - ceive my life with joy, that ev - ery la -
A
A/B
B sus4
B
E
33
- bor is yours in all I do and say.
C♯m7
F♯m
F♯m7

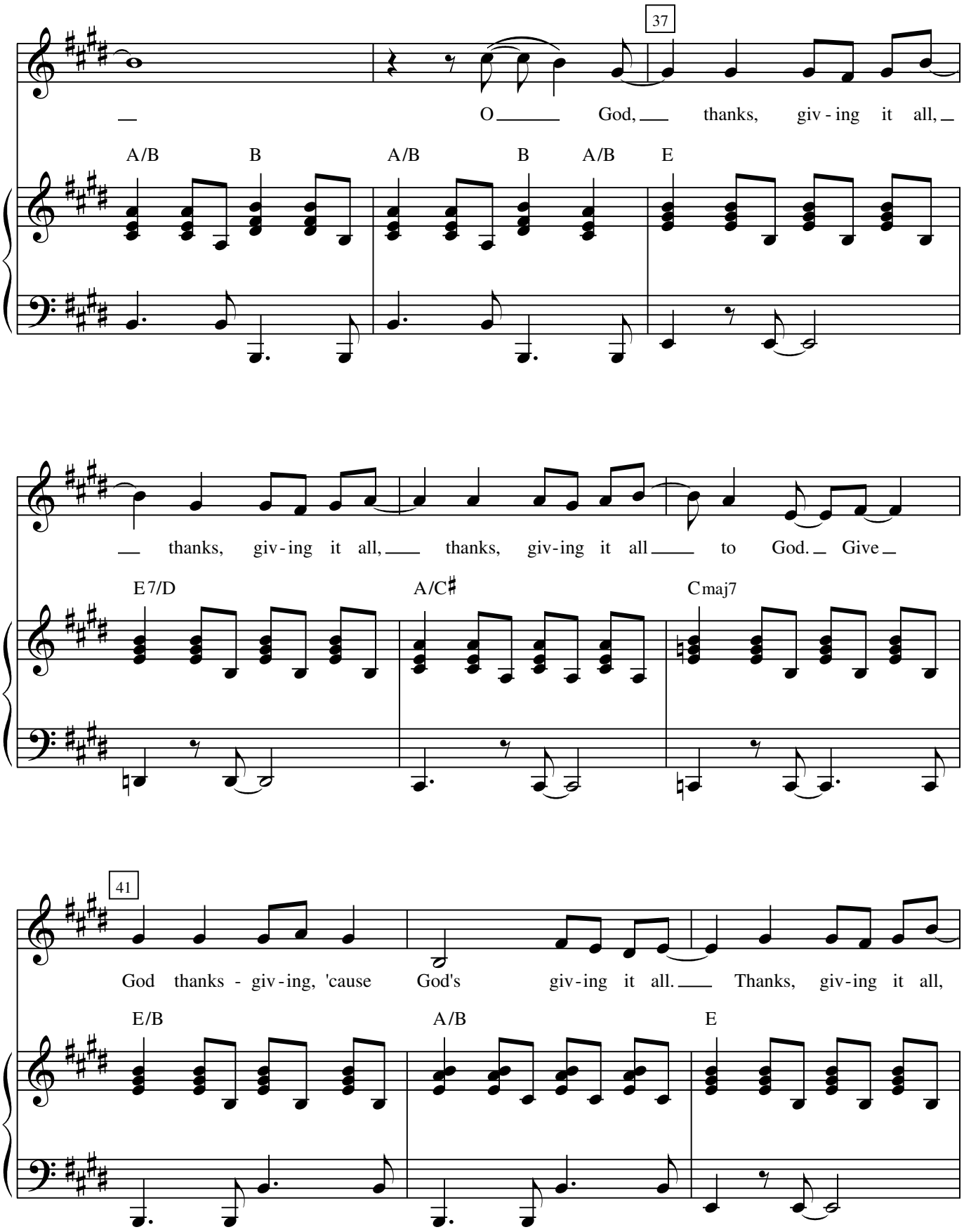
37
O God, thanks, giv - ing it all,
A/B B A/B B A/B E
thanks, giv - ing it all, thanks, giv - ing it all to God. Give
E7/D A/C♯ Cmaj7
41
God thanks - giv - ing, 'cause God's giv - ing it all. Thanks, giv - ing it all,
E/B A/B E

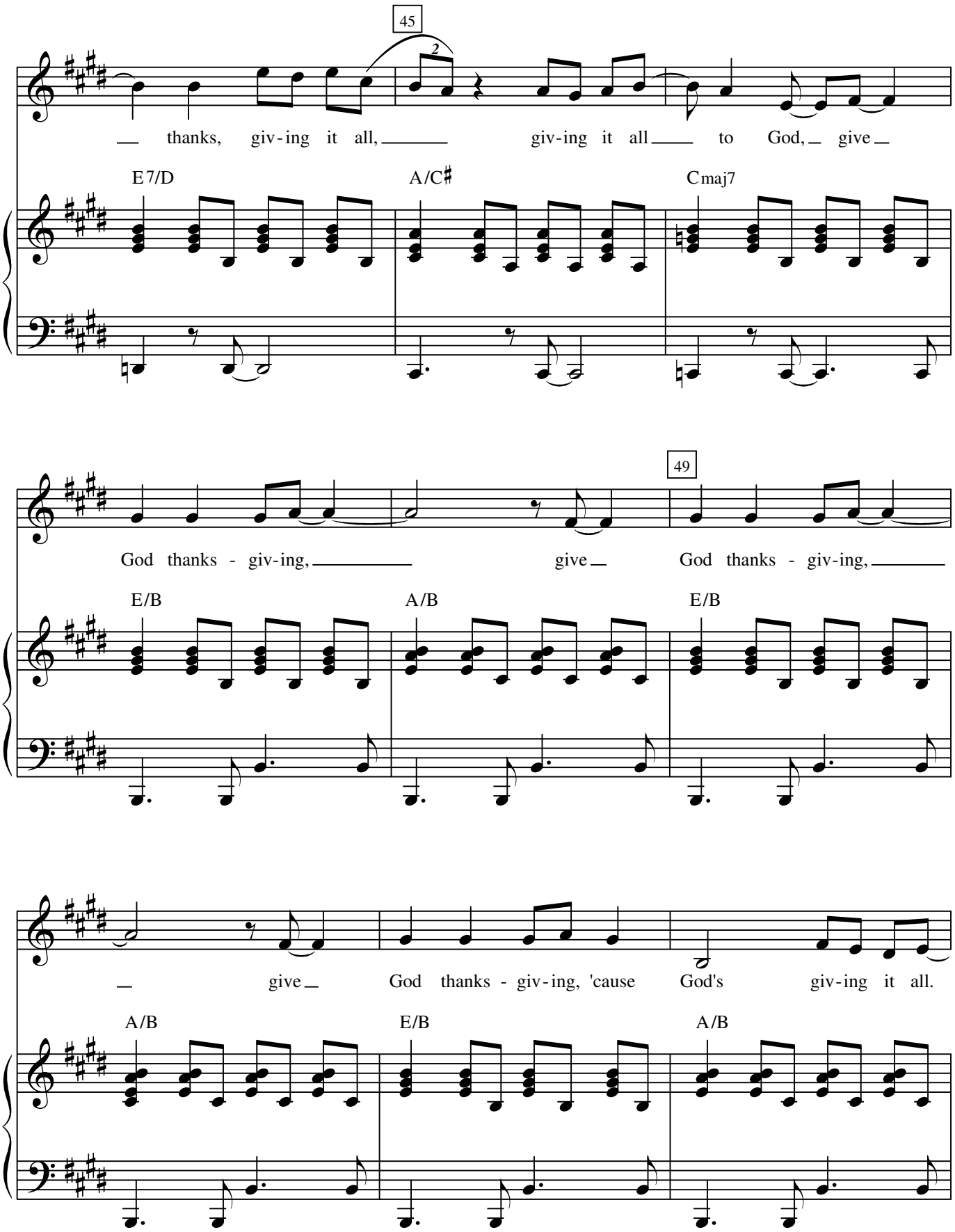
45
2
thanks, giv-ing it all, giv-ing it all to God, give
E7/D
A/C♯
Cmaj7
49
God thanks - giv-ing, give God thanks - giv-ing,
E/B
A/B
E/B
give God thanks - giv-ing, 'cause God's giv-ing it all.
A/B
E/B
A/B

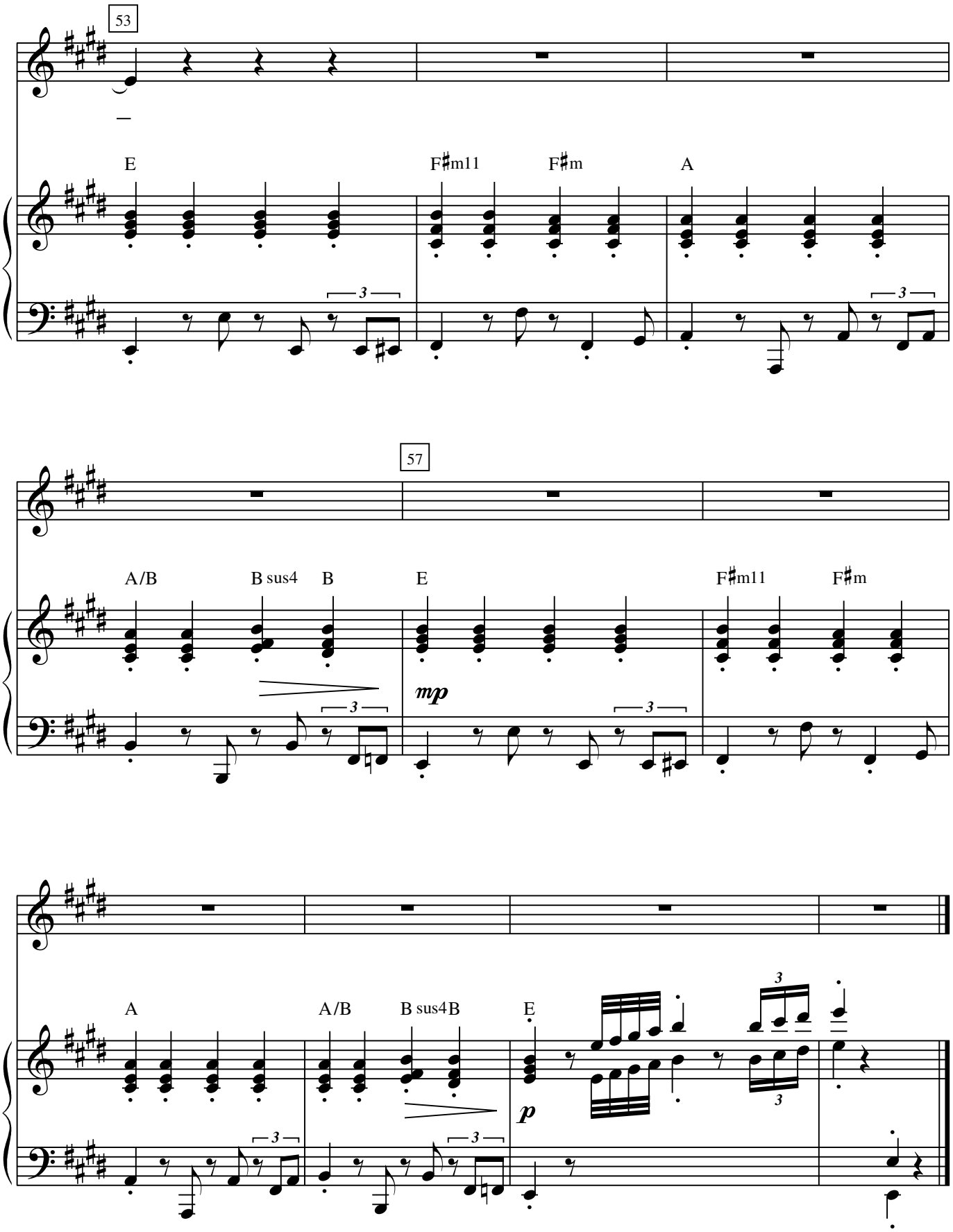
53
E
F♯m11
F♯m
A
57
A/B
B sus4
B
E
F♯m11
F♯m
mp
A
A/B
B sus4B
E
p